



**EVALUATION BRIDGE #19520**  
**EAST FIRST STREET**  
**WASHINGTON COUNTY**  
**CONCRETE CONTINUOUS SLAB**  
**DATE OF CONSTRUCTION – 1941**  
**BUILDER - WORKS PROGRESS ADMINISTRATION**





**WPA Bridges Properties** ✖

General | Attributes

Name	Value
Bridge_Number	19520
Type	201
HAER_Number	nil
county_name	Washington
District	4
Route	East First Street
Section	B
Date_Built	1941
SHPO_Number	nil
Log_Mile	0.18
Name	East First Street Bridge
Description	Concrete Continuous Slab
Topographic_Map	Elkins
Programmed	No
HB_Inventory_Date	nil
Water_Crossing	Creek
Demolished	No
In_Service	Yes
Pool_Reserve	No
Evaluation	True
Unique_Attributes	nil
Spans	2
Main_Span_Length	14
Main_Span_Width	24.4
Vertical	nil
Total_Length	27
Photographed	False
Field_Condition	unknown
Rehabed	No
Nom_by_SHPO	No
<b>ID1</b>	341
Builder	Works Progress Administration (WPA)
Owner	City
Skewed	Yes
Degrees_of_Skew	7 degrees

OK Cancel



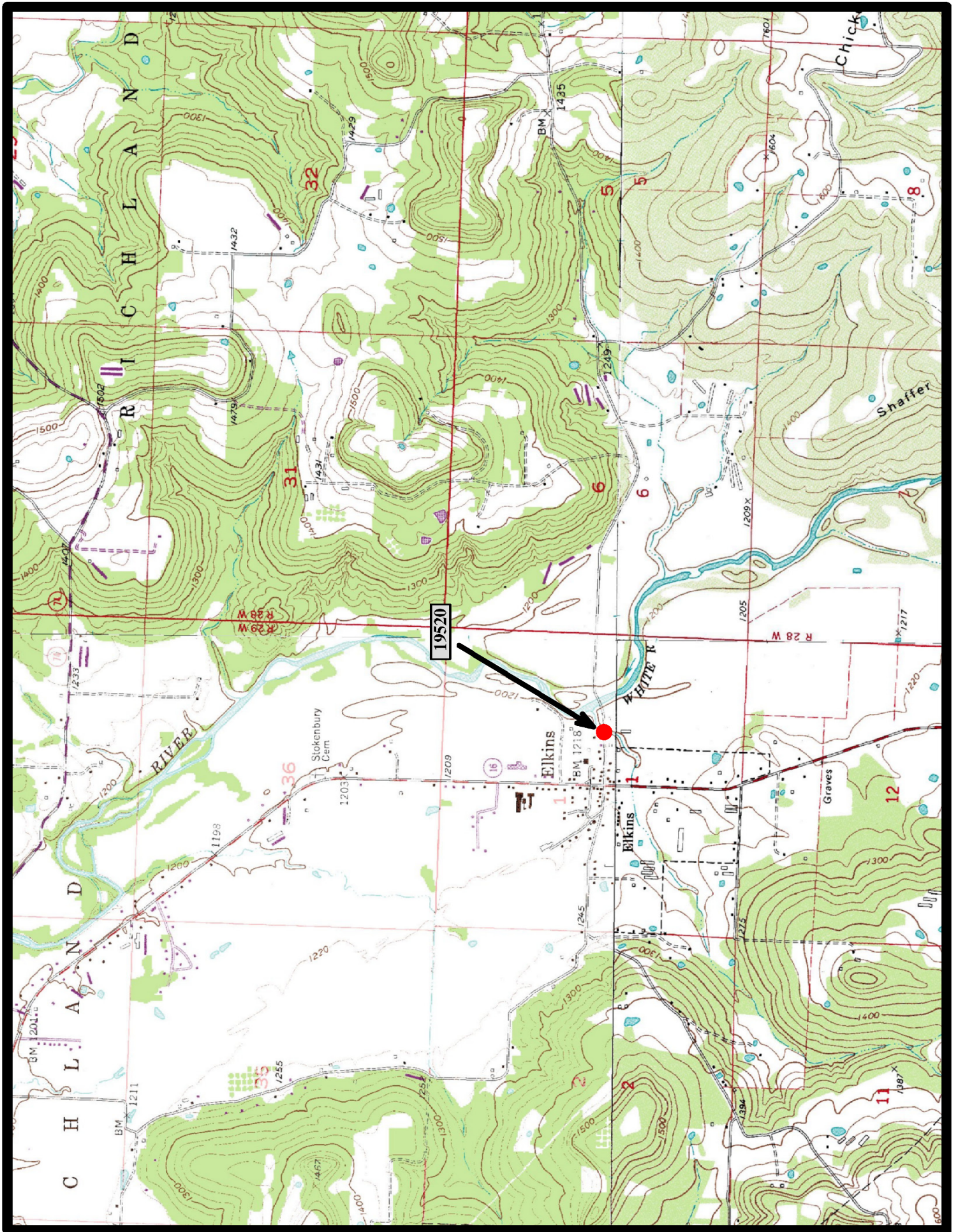

Elkins 7.5 min. Quad

# Notes





**EVALUATION BRIDGE #19856**  
**MOCKINGBIRD HILL ROAD (Co. Rd. 23)**  
**SEBASTIAN COUNTY**  
**CONCRETE CONTINUOUS SLAB**  
**DATE OF CONSTRUCTION – 1941**  
**BUILDER - WORKS PROGRESS ADMINISTRATION**



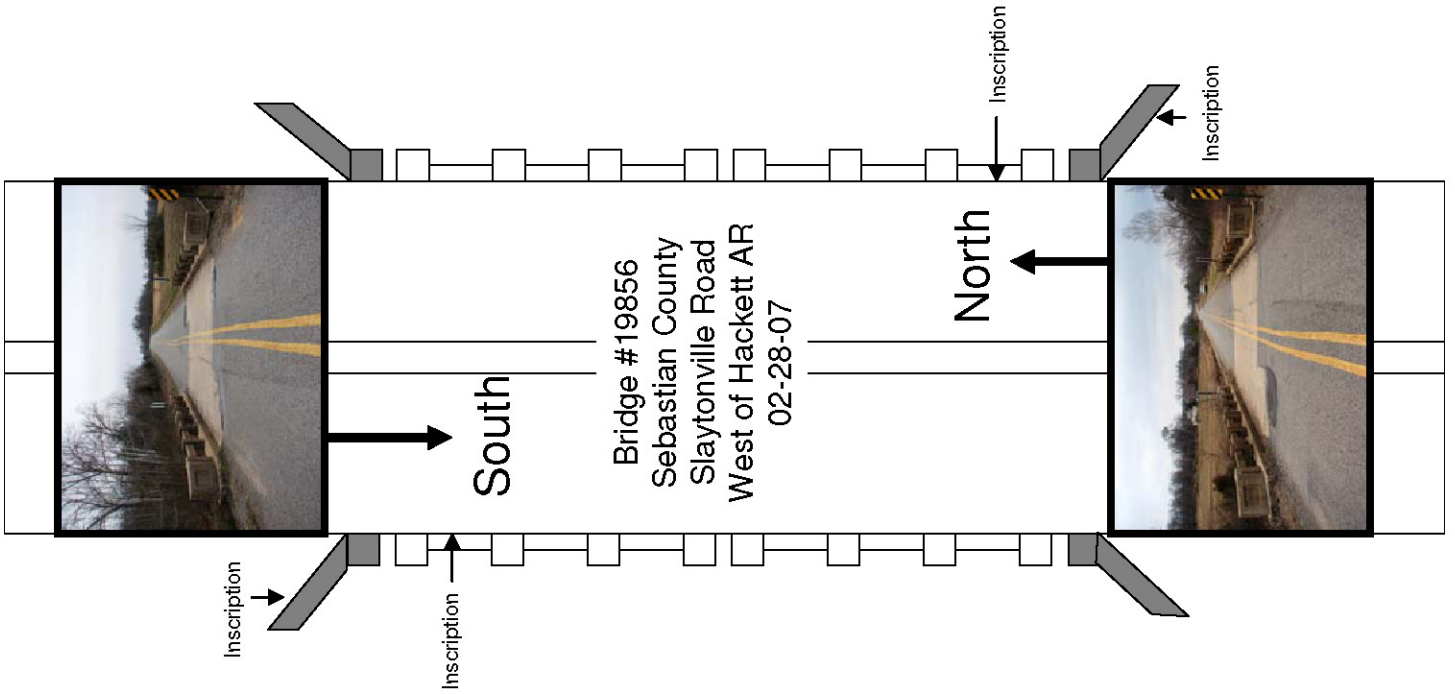
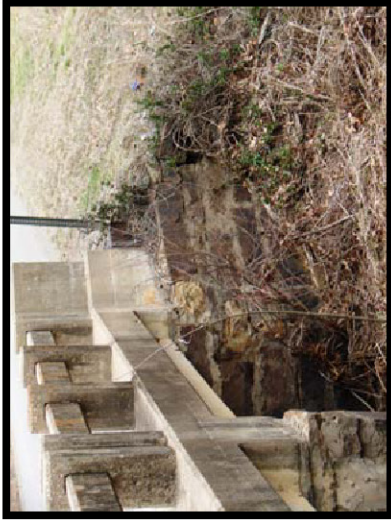

**WPA Bridges Properties** ✖

General | **Attributes**

Name	Value
Bridge_Number	19856
Type	201
HAER_Number	nil
county_name	Sebastian
District	4
Route	CR 23
Section	F
Date_Built	1941
SHPO_Number	nil
Log_Mile	2.02
Name	Sebastian County Road 23 Bridge #2
Description	Concrete Continuous Slab
Topographic_Map	Hackett
Programmed	No
HB_Inventory_Date	nil
Water_Crossing	Creek
Demolished	No
In_Service	Yes
Pool_Reserve	No
Evaluation	True
Unique_Attributes	nil
Spans	2
Main_Span_Length	17
Main_Span_Width	20
Vertical	nil
Total_Length	33
Photographed	True
Field_Condition	fair
Rehabed	No
Nom_by_SHPO	No
<b>ID1</b>	<b>294</b>
Builder	Works Progress Administration (WPA)
Owner	County
Skewed	Yes
Degrees_of_Skew	24 degrees

OK      Cancel



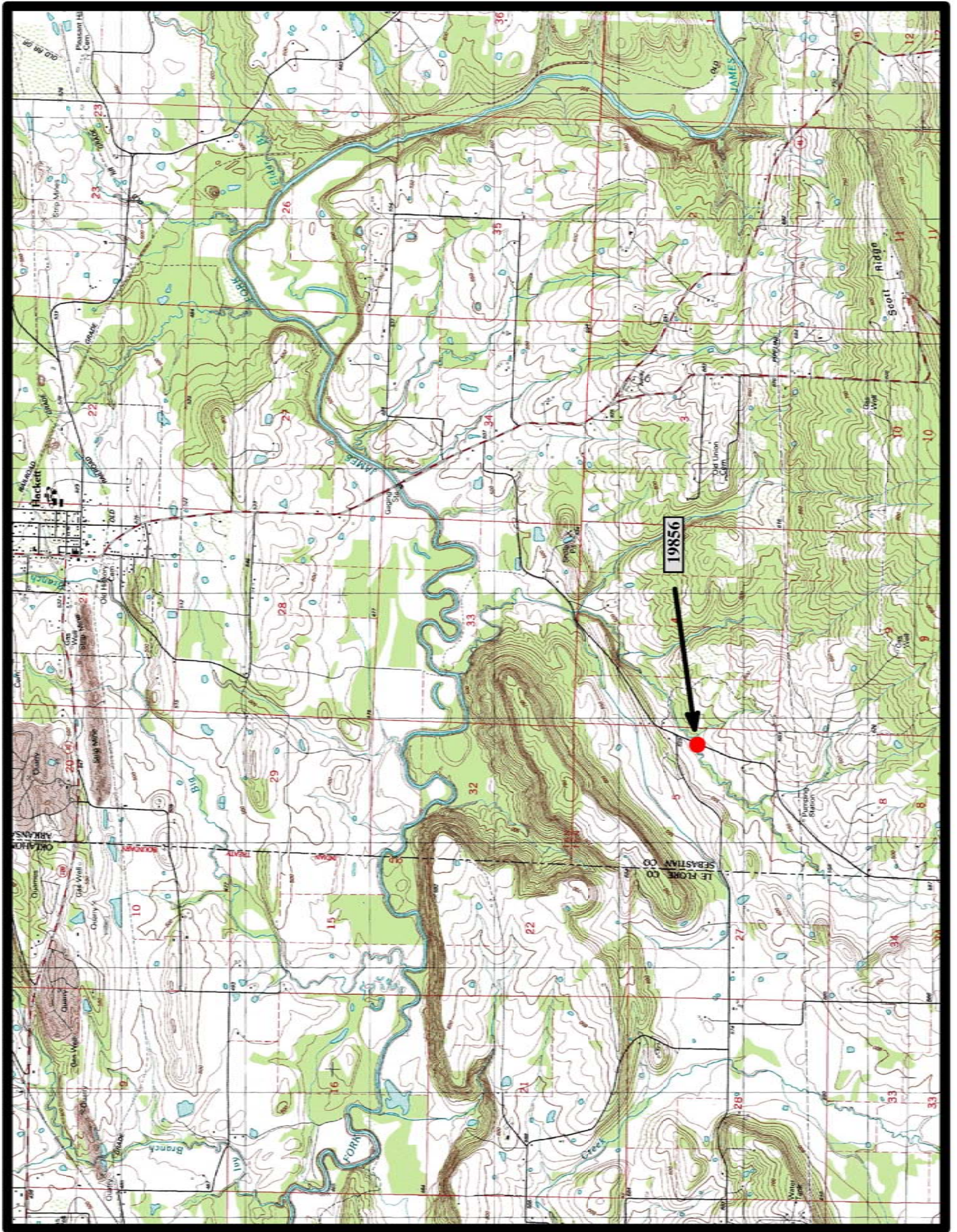

Hackett 7.5 min. Quad



# Notes





**EVALUATION BRIDGE #20219**  
**ABBOTT CROSS ROAD (Co. Rd. 80)**  
**SEBASTIAN COUNTY**  
**CONCRETE CONTINUOUS SLAB**  
**DATE OF CONSTRUCTION – 1943**  
**BUILDER - WORKS PROGRESS ADMINISTRATION**



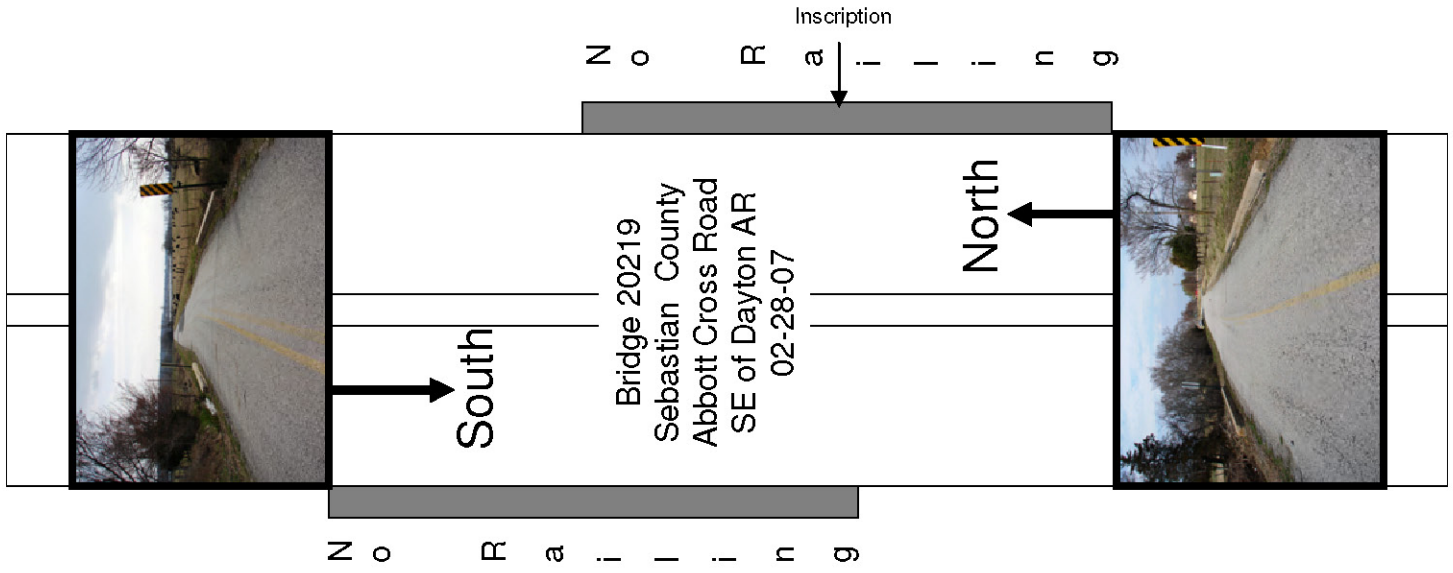



**WPA Bridges Properties** ✖

General | **Attributes**

Name	Value
Bridge_Number	20219
Type	201
HAER_Number	nil
county_name	Sebastian
District	4
Route	CR 80
Section	A
Date_Built	1943
SHPO_Number	nil
Log_Mile	1.73
Name	Abbott Cross Road Bridge
Description	Concrete Continuous Slab
Topographic_Map	Abbott
Programmed	No
HB_Inventory_Date	nil
Water_Crossing	Creek
Demolished	No
In_Service	Yes
Pool_Reserve	No
Evaluation	True
Unique_Attributes	nil
Spans	2
Main_Span_Length	13
Main_Span_Width	21.9
Vertical	nil
Total_Length	27
Photographed	True
Field_Condition	unknown
Rehabed	No
Nom_by_SHPO	No
<b>ID1</b>	<b>291</b>
Builder	Works Progress Administration (WPA)
Owner	County
Skewed	Yes
Degrees_of_Skew	35 degrees

OK      Cancel



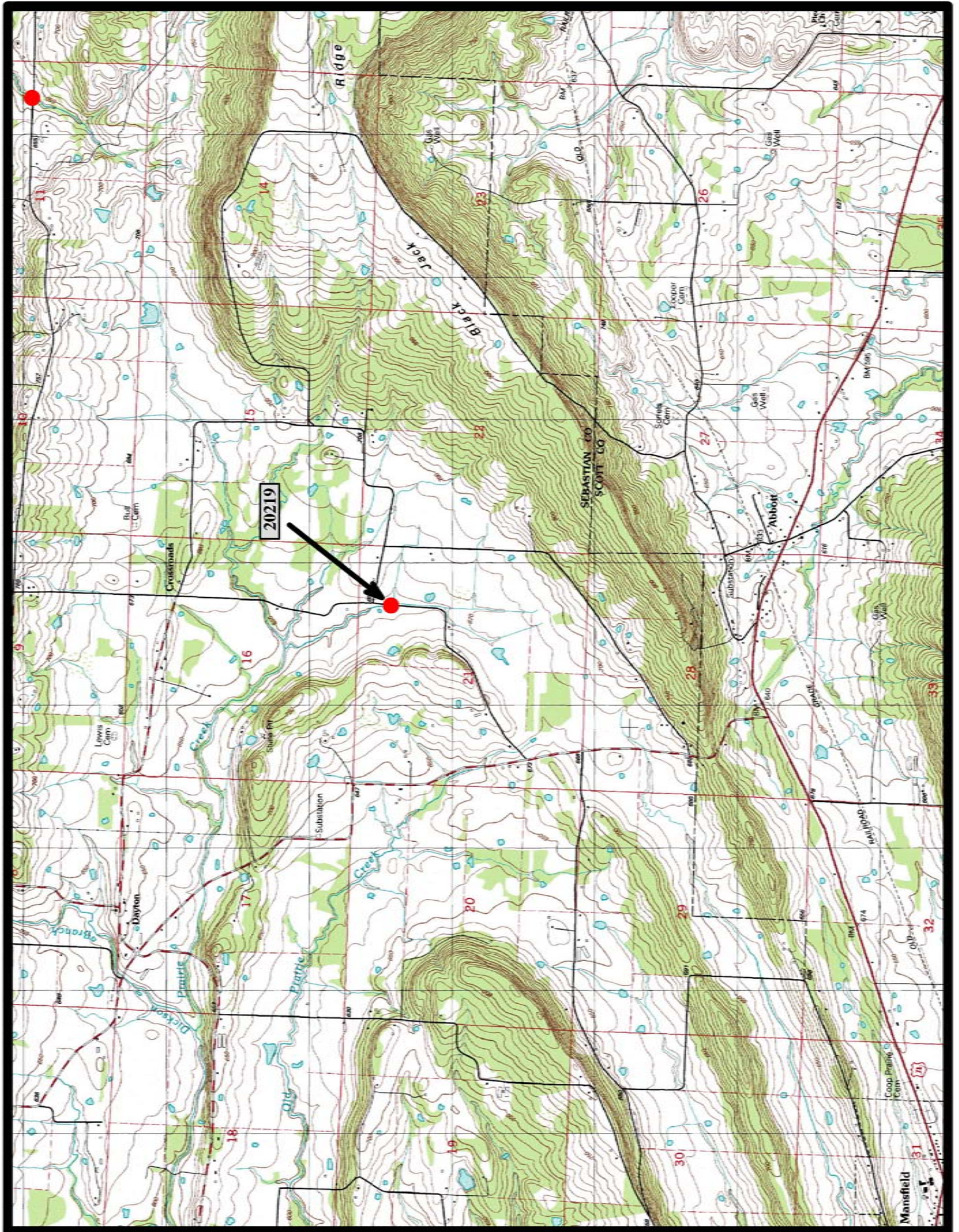

Abbott 7.5 min. Quad



# Notes